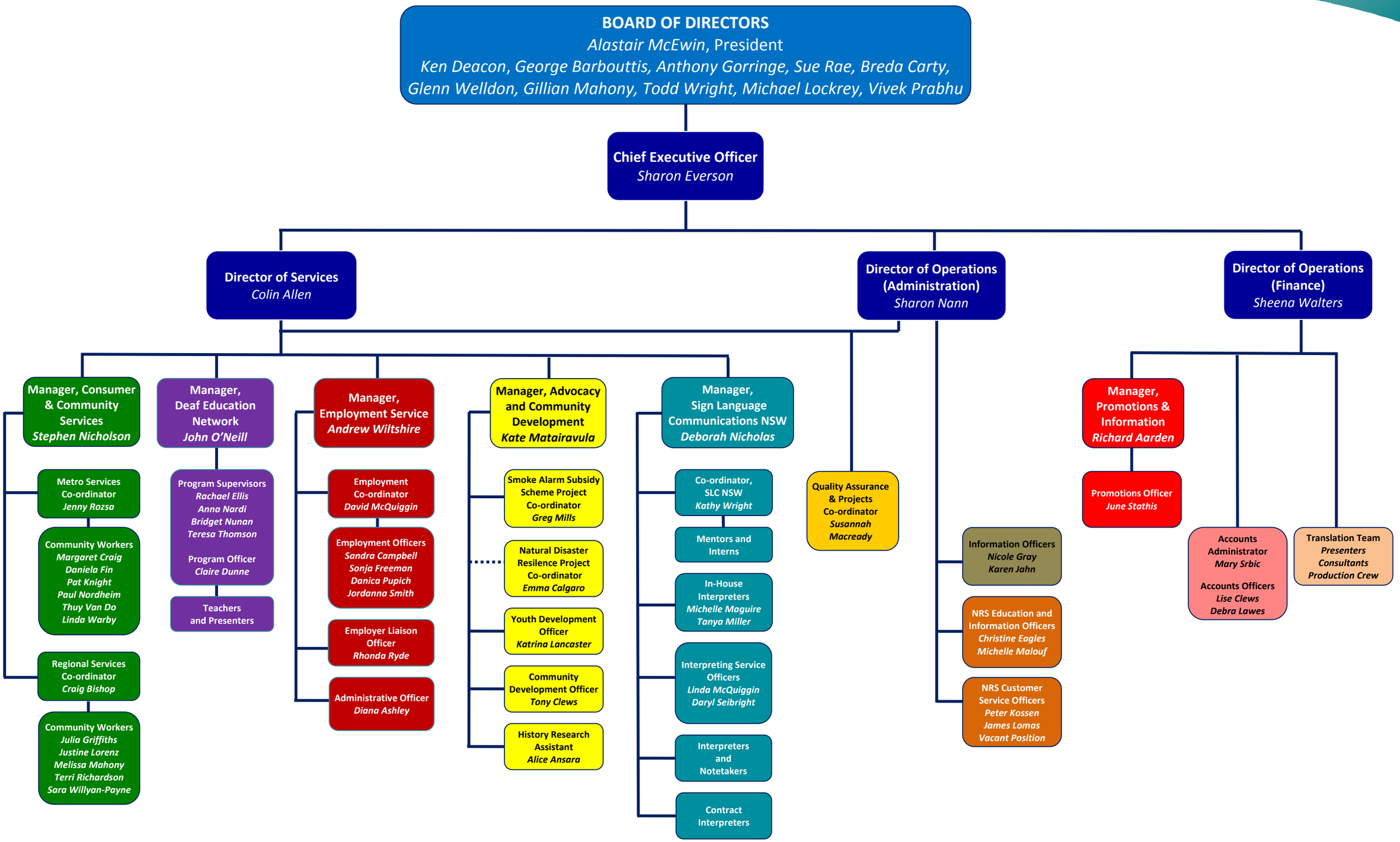The Deaf Society of NSW Organisational Structure (20 February 2012)